

## Niška Banja

/: Niška Banja, topla voda,  
za mangupe živa zkoda :/  
Duj duj duj duj, dešui duj duj  
Alemange čaja-ando-muj  
Emkaravla, emkam-e-ravla  
Ando Niši namekavla

/:Ja-o banju Niši kriva  
što me draga ozda vila: /

/:Mi tzigani me raklije,  
ne mo žemo bez raklije: /  
Bez raklije šlivovice  
I bez mlade tzigancice

/:Ja-o banju Niši kriva  
što me draga ozda vila: /

/: Jeda, dva, tri - četri, pet, šest,  
sedam, osam - devet, deset :/  
/: Deset, devet - osam, sedam,  
šest, pet, četri, - tri, dva, jedan(1) - NULA...(2) :/

/:Ja-o banju Niši kriva  
što me draga ozda vila: / (evt. udelad dette omkv)

/: Sve od Niša pa do banje \*)  
Idu zure, na kupanje :/  
Nišku Banju, sijalitze krase  
danju gore, a noću se gase  
Duj, duj, duj, duj, dešui duj duj  
Alemange čaja-ando-muj

/:Ja-o banju Niši kriva  
što me draga ozda vila: / (omkv 4X m acapella + rit til sidst)

\*) : 4. vers kan evt. synges på alt. melodi

# Niška Banja

ME 2017  
D<sup>7</sup>

G<sup>7</sup>  
Mellemspil

Cm

A<sup>b</sup>

D<sup>7</sup>

7 G/B C C#° G/D D7 G G Vers

10 G C D G G/B C C#° G/D D G

13 G C D G D<sup>7</sup> G G/B C C<sup>°</sup> G/D

G C D G D<sup>7</sup> G G/B C C<sup>°</sup> G/D

16 D G G<sup>7</sup> Cm

Omkvæd

D G G<sup>7</sup> Cm

Omkvæd

19  $A^b$   $D^7$   $G^7$

$A^b$   $D^7$   $G^7$

$A^b$   $D^7$   $G$

Oboe

# Niška Banja

Niška Banja

ME 2017

D<sup>7</sup>

G<sup>7</sup>  
Mellemspil

Cm

A<sup>b</sup>

G/B C C#<sup>o</sup> G/D D<sup>7</sup> G G

D G G<sup>7</sup> Cm

# Niška Banja

Niška Banja

ME 2017

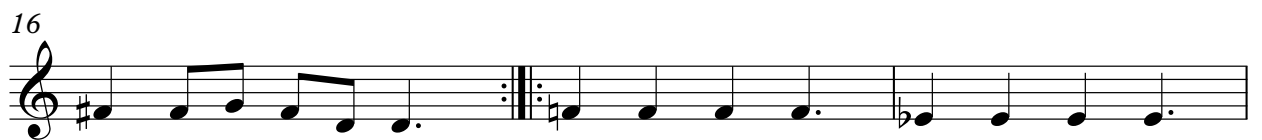
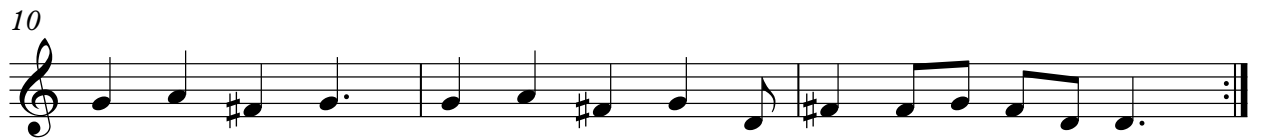

# Niška Banja

Niška Banja

ME 2017

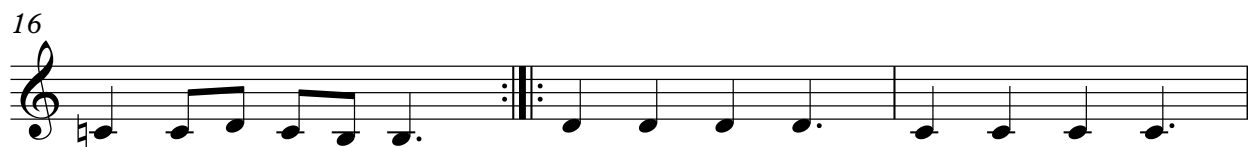
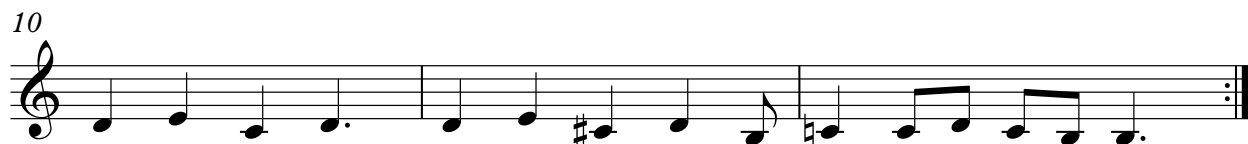

# Niška Banja

Niška Banja

ME 2017

G<sup>7</sup> Cm Ab D<sup>7</sup>

4 G G C D G D G

7 G/B C C#° G/D D G G

10 G C D G G/B C C#° G/D D G

13 G C D G D G G/B C C#° G/D

16 D G G Cm

19 Ab D<sup>7</sup> G

Oboe

# Niška Banja

Niška Banja

ME 2017  
D7

G7  
Mellemspil

Cm

Ab

G/B C C#° G/D D7 G G Vers

D G G7 Cm

# Niška Banja

Niška Banja

ME 2017

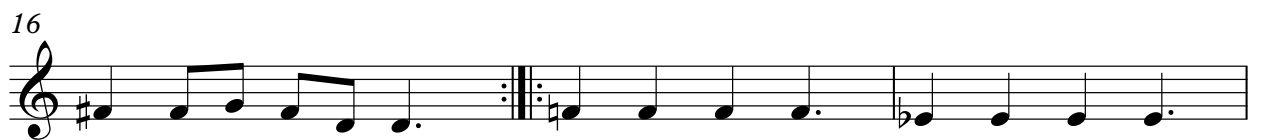
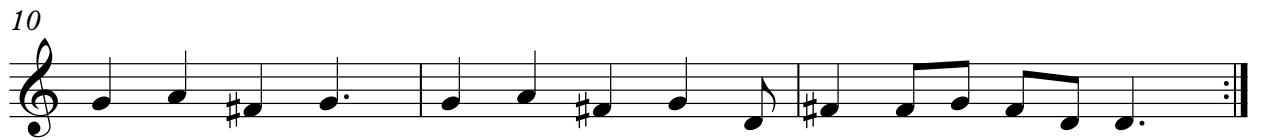

# Niška Banja

Niška Banja

ME 2017

4

7

10

13

16

19

# Niška Banja

Duj Duj (Roma, Serbien)

1.st

2.st

3.st

Bb-stemmer

Mellempil

ME 2017

$\text{♩} = 150$

17 Omkvæd

# Niška Banja

Duj Duj (Roma, Serbien)

1.st

2.st

3.st

Eb-stemmer

Mellempil

ME 2017

♩=150

E7 Am F B7 E

5 E A B7 E B E7 E/G# A A#° E/B B7 E

9 E E A B E E/G# A A#° E/B B E E A B E

Vers

14 B7 E E/G# A A#° E/B B E

17 Omkvæd

# Niška Banja

Niška Banja

ME 2017

G<sup>7</sup>
Cm
A<sup>b</sup>
D<sup>7</sup>

4 G
G
C
D
G
D
G

7 G/B
C
C<sup>#o</sup>
G/D
D
G
G

10 G
C
D
G
G/B
C
C<sup>#o</sup>
G/D
D
G

13 G
C
D
G
D
G
G/B
C
C<sup>#o</sup>
G/D

16 D
G
G
Cm

19 A<sup>b</sup>
D<sup>7</sup>
G